

**SURVEY PLAT**  
**LOCATED IN SW 1/4 SEC #30**  
**T6N, R2E CENTER TWP.**  
**WILLIAMS CO., OHIO**  
**BUYER: MIAMI CORRUGATED CO., INC.**

Sta 140+24.27 P.C.



SCALE: 1"=100'

Curve Data

$\Delta = 26^{\circ}44'$   
 $D = 0^{\circ}48'$   
 $T = 1701.9'$   
 $R = 7161.97'$   
 $L = 3341.67'$   
 $PC = 140+24.27$   
 $PI = 157+26.17$   
 $PT = 173+65.94$

LEGEND

- 1) Fd. Pin
- 2) Fd. P.K.
- 3) Fd. R.R. Spike
- 4) Placed P.K.
- 5) Placed 5/8" Pin
- 6) Pt. Established
- 7) Placed P.K. 0.06' N

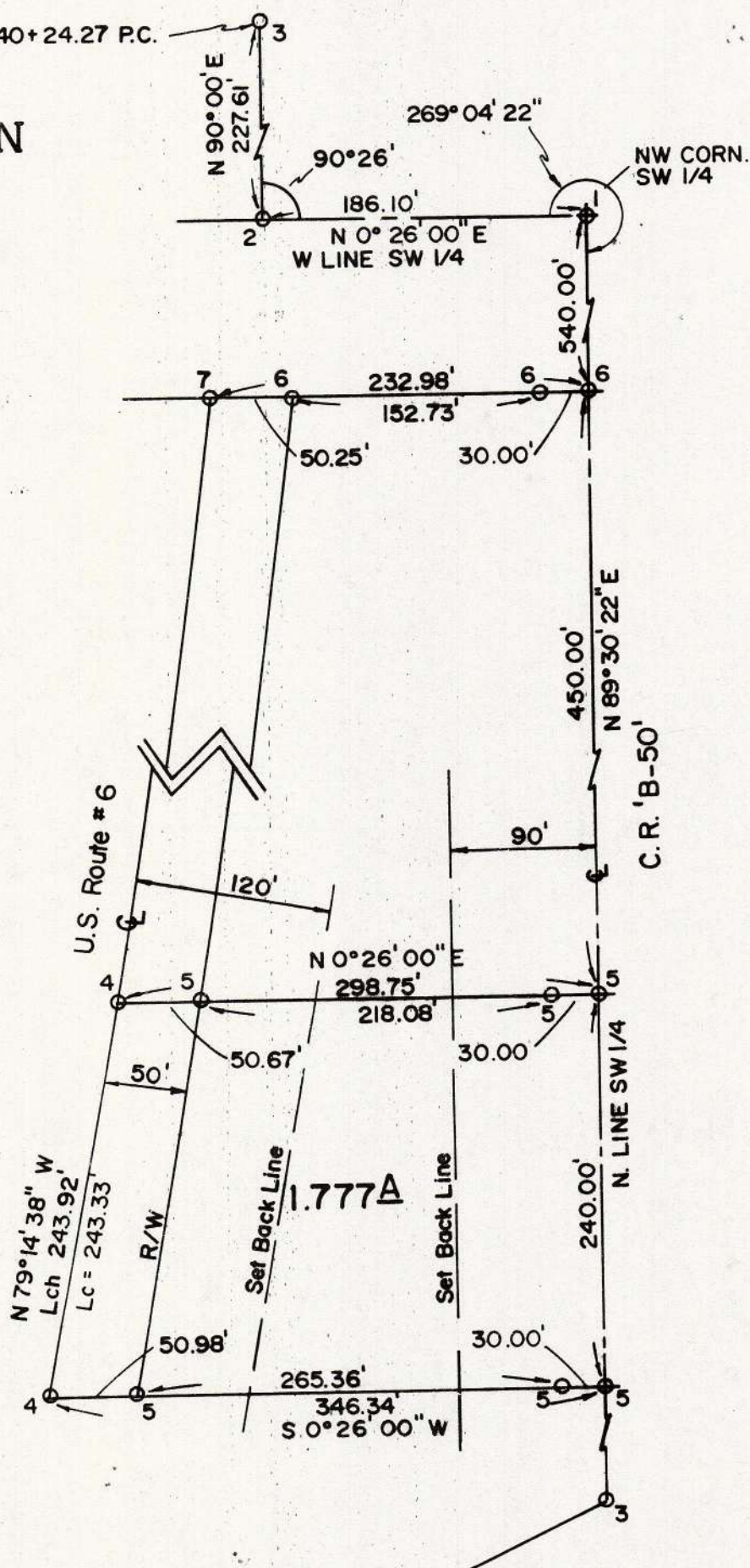

I do hereby certify that I have surveyed the premises and prepared the attached plat and that the plat is correct.  
 "All dimensions are shown in feet and decimal parts thereof. Dimensions on curves are cord measurements. This survey has been recorded in Vol. 10R, Page 258 of the Williams County Record of Surveys."

*Anthony H. Hoeffel*  
 Anthony H. Hoeffel S-6149  
 BRYAN ENGINEERING & SURVEYING  
 8-13-86 419-636-2060

Rev. 8-18-86